

## NOTICE OF PUBLIC MEETINGS

VILLAGE OF HARRISON, CALUMET (& OUTAGAMIE) COUNTY, WI

NOTICE IS HEREBY GIVEN that public hearings and a regular board meeting will be held at the Harrison Municipal Building, W5298 State Road 114, on Tuesday, May 8, 2018.

At 6:00pm, the following matters will be heard:

The governing body declares its intention to exercise its police power under §66.0703, Stats., to levy special assessments upon property in the assessment district hereafter described for benefits conferred upon such property by reason of the following public work and improvement: **Storm interceptor sewer and street construction**

The property to be assessed lies within the following described assessment district:

All property fronting upon both sides of Willow Ln. from its intersection with Lilac Rd. to its intersection with Dogwood Ln. and all the following properties:

W6359 Lilac Rd. Menasha, WI  
W6351 Lilac Rd. Menasha, WI  
W6372 Dogwood Ln. Menasha WI  
N8912 Harrisville Ct. Menasha, WI

W6355 Dogwood Ln. Menasha, WI  
W6358 Dogwood Ln. Menasha, WI  
W6366 Dogwood Ln. Menasha, WI

The total amount assessed against the properties in the described assessment district shall not exceed \$1,744.20 per lot.

1. Open the Public Hearing
2. Enter Public Hearing and take comments for/against project
3. Close Public Hearing

---

At 6:30pm, the following matters will be heard:

The governing body declares its intention to exercise its police power under §66.0703, Stats., to levy special assessments upon property in the assessment district hereafter described for benefits conferred upon such property by reason of the following public work and improvement: **Storm sewer and street construction**

The property to be assessed lies within the following described assessment district:

All property fronting upon both sides of Rustic Ln. from its intersection with Handel Dr. to its intersection with Hickory Dr. and all property fronting upon both sides of Hickory Dr. from its western intersection with Rustic Ln. to its eastern intersection with Rustic Ln. and including the property located at N9562 Handel Dr., Appleton, WI.

The total amount assessed against the properties in the described assessment district shall not exceed 50% of the total cost of the improvements.

1. Open the Public Hearing
2. Enter Public Hearing and take comments for/against project
3. Close Public Hearing

---

At 7:00pm, a regular meeting of the Village Board will be called to order.

1. Pledge of Allegiance
2. Roll Call of Village Board
3. Correspondence or Communications from Board and Staff
4. Public Comments

Please be advised per State Statute section 19.84(2), information will be received from the public; be further advised that there may be limited discussion on the information received; however, no action will be taken under public comments. It is the policy of the Village that there is a three minute time limit per person. Time extensions may be granted by the President. Please register your name on the sign-in sheet prior to the start of the meeting.

5. Appointments
  - a) None
6. Unfinished Business from Previous Meetings for Consideration or Action
  - a) Clarification on Phone Stipend for Employees
7. New Business for Consideration or Action
  - a) Permission to Place Shed in Drainage Easement- N9641 Darboy Drive
  - b) Request for Salt Storage
  - c) Award Contract H0006-9-17-00923 (Blackoak and Winding Trails Storm Sewer) to Peters Concrete Co. in the amount of \$593,151.70
  - d) Award Contract H0006-9-17-00924 (Hickory Dr. and Rustic Lane Urbanization) to Gene Frederickson Trucking an Excavating, Inc. in the amount of \$612,338.90
  - e) Review Draft Assessment Policy

8. Reports

9. Adjournment

Any person with hearing disabilities or requiring special accommodations to participate in the meeting should contact the Clerk's Office (920-989-1062) at least 24-hours prior to the meeting. This is a public meeting.

Jennifer Weyenberg, Village Clerk

Agenda Posted May 4, 2018 at [www.harrison-wi.org](http://www.harrison-wi.org) and Municipal Building lobby

---

**VILLAGE BOARD MEETING**

**From:**

Jennifer Weyenberg, Village Clerk

---

**VILLAGE OF HARRISON**

**Meeting Date:**

May 8, 2018

---

**Title:**

Old Business- Clarification on Phone Stipend

---

**Issue:**

Village Clerk is requesting clarification on the motion approved at the 04/24/18 meeting.

---

**Background and Additional Information:**

The motion approved at the April 24<sup>th</sup> meeting was, “Village employees that need to be reached 24 hours a day and wish to use their personal devices have the option of a \$40 monthly stipend. The Public Works Director and Operations Manager will be provided a phone. The paging system needs to be added to all phones.”

First, there is currently no policy or document in place that defines which employees “need to be reached 24 hours a day.” Second, all Harrison Fire Rescue members receive W-2s and are considered village employees. Therefore, they would fall under the approved motion but I do not believe that was probably the intent at the time of the discussion. Third, does the motion cover Harrison Utilities employees?

Furthermore, the board approved a monthly stipend of \$30 for the 3 Deputy Chiefs at the January 30<sup>th</sup> meeting. Under this recent motion, I believe they could argue that their monthly stipend should be increased from \$30 to \$40.

I ask that there be supporting documents on file to accompany the payment of these stipends.

---

**Budget/Financial Impact:**

None

---

**Recommended Action:**

Authorize staff to either update job descriptions, the employee handbook, or create a cell phone policy.

---

**Attachments:**

- Section of Personnel Manual related to cell phones

expectation of privacy in regard to electronic communications, computers, internet use or data.

No computer hardware, software, peripheral equipment, documentation or data shall be removed from Village premises without express permission from the Administrator. All communications and information transmitted by, received from, or stored in the Village's system are Village records and the property of the Village.

The Internet and Email systems shall only be used by Village employees in the performance of their jobs. The limited use of the Internet and Email for personal purposes is permitted to the extent that such use does not compromise employee productivity or interfere with the conduct of Village business. Employees may not use Village equipment or systems for self-employment, employment with another employer or for activities resulting in profit to the employee.

Employees may not use the Village's resources to pay additional access or subscription fees without the authorization of the Village Manager. Employees should expect no privacy with respect to use of computers, this lack of privacy also extends to any purely personal use employees may make of village systems.

The following are prohibited activities:

- a) Jeopardizing the security of the Village's systems.
- b) Gaining unauthorized access to Village systems or records, remote computers or other systems.
- c) Using someone else's code or password without authorization.
- d) Enabling unauthorized third parties to have access or to use the Village's systems.
- e) Opening misaddressed E-mail.
- f) Illegal activities.
- g) Conducting non-work related private business.
- h) Participating in any gambling activities.
- i) Visiting pornographic sites.
- j) Engaging in political activities.
- k) Transmitting or creating comments/images that would offend on the basis of race, gender, national origin, sexual orientation, religion, political beliefs or disability, or that would otherwise violate the Village's harassment policy.

#### **4. Use of Cell Phones**

It is the purpose of this policy to provide employees guidelines regarding the personal use of Village cell phones. It is the policy of the Village that all cell phones are for the express purpose of conducting Village business. The Village recognizes that on occasion, situations may arise necessitating the personal use of Village cell phones by employees. Such use is to be kept to a minimum and any excess charges will be paid by the employee. Use of any cell phone for personal use shall be kept to a minimum.

- a) Supervisory personnel have no limit on personal calls if they are expected to answer work calls 24 hours a day.

#### **L. TRAVEL POLICY**

---

**VILLAGE BOARD MEETING**

---

**VILLAGE OF HARRISON**

**From:**

Mark J. Mommaerts, AICP, Planner

**Meeting Date:**

May 8, 2018

---

**Title:**

Agreement to Place Shed in Drainage Easement – N9641 Darboy Drive

---

**Issue:**

Should the Village Board approve the placement of a shed in a drainage easement?

---

**Background and Additional Information:**

The property owner at N9641 Darboy Drive is requesting permission to place a 8'x10' shed within a drainage easement along the rear (west side) of the property. The property is Lot 35 of the Darbroek Acres subdivision. There is a 40-foot drainage easement along the west side of the property for an intermediate stream.

There are existing plantings/trees and a retaining wall within the easement area. The property owner has stated that the retaining wall and plantings were granted approval from Garner's Creek Storm Water Utility 8-10 years ago. The property owner wishes to construct the shed on top of the retaining wall, approximately 30' from the property line.

The zoning ordinance requires approval from the easement holder prior to issuance of a zoning permit for the shed. In this case, the Village Board must decide if a fence is allowed in the easement as it is a drainage easement.

---

**Budget Impacts:**

None

---

**Recommended Action:**

Staff does not find any concerns with the placement of the shed on top of the retaining wall area since there will be no additional impacts to the drainage easement. If the shed is approved within the easement, staff recommends that the standard Permission to Occupy Drainage Easement Agreement be signed and recorded with the Calumet County Register of Deeds prior to the shed permit being issued.

---

**Attachments:**

- Subdivision Plan
- Aerial Image
- Site Plan for Shed
- Draft Agreement



# DARBROEK ACRES

A SUBDIVISION LOCATED IN THE NW 1/4 OF THE NE 1/4 OF SECTION 3, T20N, R16E,  
TOWN OF HARRISON, CALUMET COUNTY, WISCONSIN

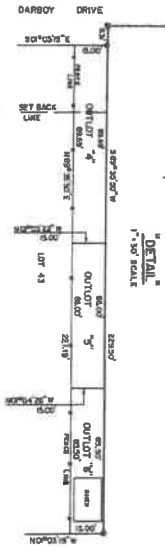
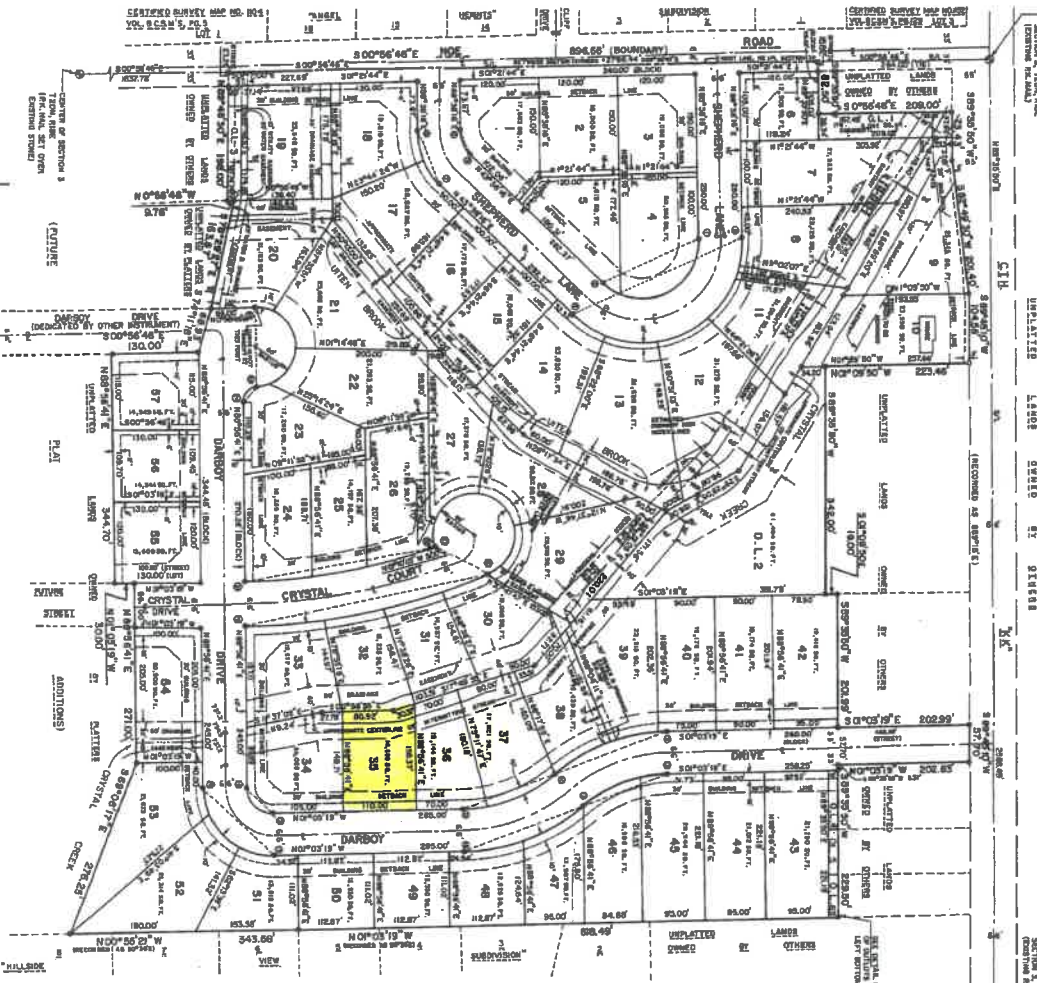

- NOTES**
1. ALL DIMENSIONS ARE COMPUTED AND MEASURED TO THE NEAREST 0.01 FOOT.
  2. ALL BENCHMARKS ARE REFERRED TO THE NEAREST SECOND AND MEASURED TO THE NEAREST 0.01 FEET.
  3. AREA OF OUTLOT #8 (ASBERVATED AS "O.L.#8") IS 1345 SQUARE FEET MORE OR LESS.
  4. AREA OF OUTLOT #9 (ASBERVATED AS "O.L.#9") IS 988 SQUARE FEET MORE OR LESS.
  5. STREET ELEVATIONS SHOWN HEREON ARE REFERRED TO DUNDY/LAND ON TOWN OF HARRISON DATUM.
  6. AREA OF OUTLOT #6 (ASBERVATED AS "O.L.#6") IS 2425 SQUARE FEET MORE OR LESS.
  7. AREA OF OUTLOT #7 (ASBERVATED AS "O.L.#7") IS 3,345 SQUARE FEET MORE OR LESS.
  8. OUTLOTS 1 THROUGH 6 BY THEMSELVES SHALL NOT CONSTITUTE BUILDABLE LOTS, RATHER THEY SHALL BE CONSIDERED ADDITIONS TO ADJACENT PARCELS AND SHALL BE CONVEYED AS SUCH.
  9. PLACEHOLDERS OF FILL WITHIN ANY OF THE DRAINAGE EASEMENTS SHOWN HEREON SHALL NOT BE ALLOWED.
  10. "O.L.#" IS A SYMBOL FOR THE WORD "OUTLOT".



LEGEND

- 3/4\"/>

NOTES: THIS IS REFERENCED TO THE NEAREST LINE OF THE NE 1/4 OF SECTION 3, T20N, R16E, WHICH IS RECORDED IN BOOK 157, PAGE 10.

|           |           |
|-----------|-----------|
| SECTION 3 | SECTION 4 |
| SW 1/4    | SE 1/4    |

**MEMORANDUM**

I, LAND SURVEYOR, REGISTERED LAND SURVEYOR NO. 54194, HEREBY CERTIFY THAT I HAVE SURVEYED, DIVIDED AND MAPPED THE PLAT OF "DARBROEK ACRES", A SUBDIVISION LOCATED IN THE NW 1/4 OF THE NE 1/4 OF SECTION 3, T20N, R16E, TOWN OF HARRISON, CALUMET COUNTY, WISCONSIN, BOUNDARY AND RECORDED AS FOLLOWS:

COMMENCING AT THE NORTH X CORNER OF SAID SECTION 3; THENCE S07°56'46\"/>

**NOTES**

I DO FURTHER CERTIFY THAT I HAVE MADE SUCH SURVEY, LAND DIVISION AND PLAT BY THE ORDER AND UNDER THE DIRECTION OF SAID LANDS; THAT SAID PLAT IS A CORRECT REPRESENTATION OF ALL EXTENSION BOUNDARIES OF THE LAND SURVEYED AND SUBDIVISION THEREOF MADE; THAT I HAVE FULLY COMPLIED WITH THE PROVISIONS OF CHAPTER 236 OF THE WISCONSIN STATUTES AND THE SUBDIVISION REGULATIONS OF CALUMET COUNTY IN SURVEYING, DIVIDING AND MAPPING THE SAME.

*Henry G. Miller*  
 LAND SURVEYOR NO. 54194  
 FEB. 26, 1988  
 RECORDED THIS 19TH DAY OF APRIL, 1988

195142

**LAND SURVEYOR'S SEAL**

*Clarence A. Stein*  
 Department of Development

There is no objection to this plat being signed to Book 25413, Pages 16, 22, 23, 24, 25, 26, 27, 28, 29, 30, 31, 32, 33, 34, 35, 36, 37, 38, 39, 40, 41, 42, 43, 44, 45, 46, 47, 48, 49, 50, 51, 52, 53, 54, 55, 56, 57, 58, 59, 60, 61, 62, 63, 64, 65, 66, 67, 68, 69, 70, 71, 72, 73, 74, 75, 76, 77, 78, 79, 80, 81, 82, 83, 84, 85, 86, 87, 88, 89, 90, 91, 92, 93, 94, 95, 96, 97, 98, 99, 100, 101, 102, 103, 104, 105, 106, 107, 108, 109, 110, 111, 112, 113, 114, 115, 116, 117, 118, 119, 120, 121, 122, 123, 124, 125, 126, 127, 128, 129, 130, 131, 132, 133, 134, 135, 136, 137, 138, 139, 140, 141, 142, 143, 144, 145, 146, 147, 148, 149, 150, 151, 152, 153, 154, 155, 156, 157, 158, 159, 160, 161, 162, 163, 164, 165, 166, 167, 168, 169, 170, 171, 172, 173, 174, 175, 176, 177, 178, 179, 180, 181, 182, 183, 184, 185, 186, 187, 188, 189, 190, 191, 192, 193, 194, 195, 196, 197, 198, 199, 200, 201, 202, 203, 204, 205, 206, 207, 208, 209, 210, 211, 212, 213, 214, 215, 216, 217, 218, 219, 220, 221, 222, 223, 224, 225, 226, 227, 228, 229, 230, 231, 232, 233, 234, 235, 236, 237, 238, 239, 240, 241, 242, 243, 244, 245, 246, 247, 248, 249, 250, 251, 252, 253, 254, 255, 256, 257, 258, 259, 260, 261, 262, 263, 264, 265, 266, 267, 268, 269, 270, 271, 272, 273, 274, 275, 276, 277, 278, 279, 280, 281, 282, 283, 284, 285, 286, 287, 288, 289, 290, 291, 292, 293, 294, 295, 296, 297, 298, 299, 300, 301, 302, 303, 304, 305, 306, 307, 308, 309, 310, 311, 312, 313, 314, 315, 316, 317, 318, 319, 320, 321, 322, 323, 324, 325, 326, 327, 328, 329, 330, 331, 332, 333, 334, 335, 336, 337, 338, 339, 340, 341, 342, 343, 344, 345, 346, 347, 348, 349, 350, 351, 352, 353, 354, 355, 356, 357, 358, 359, 360, 361, 362, 363, 364, 365, 366, 367, 368, 369, 370, 371, 372, 373, 374, 375, 376, 377, 378, 379, 380, 381, 382, 383, 384, 385, 386, 387, 388, 389, 390, 391, 392, 393, 394, 395, 396, 397, 398, 399, 400, 401, 402, 403, 404, 405, 406, 407, 408, 409, 410, 411, 412, 413, 414, 415, 416, 417, 418, 419, 420, 421, 422, 423, 424, 425, 426, 427, 428, 429, 430, 431, 432, 433, 434, 435, 436, 437, 438, 439, 440, 441, 442, 443, 444, 445, 446, 447, 448, 449, 450, 451, 452, 453, 454, 455, 456, 457, 458, 459, 460, 461, 462, 463, 464, 465, 466, 467, 468, 469, 470, 471, 472, 473, 474, 475, 476, 477, 478, 479, 480, 481, 482, 483, 484, 485, 486, 487, 488, 489, 490, 491, 492, 493, 494, 495, 496, 497, 498, 499, 500, 501, 502, 503, 504, 505, 506, 507, 508, 509, 510, 511, 512, 513, 514, 515, 516, 517, 518, 519, 520, 521, 522, 523, 524, 525, 526, 527, 528, 529, 530, 531, 532, 533, 534, 535, 536, 537, 538, 539, 540, 541, 542, 543, 544, 545, 546, 547, 548, 549, 550, 551, 552, 553, 554, 555, 556, 557, 558, 559, 560, 561, 562, 563, 564, 565, 566, 567, 568, 569, 570, 571, 572, 573, 574, 575, 576, 577, 578, 579, 580, 581, 582, 583, 584, 585, 586, 587, 588, 589, 590, 591, 592, 593, 594, 595, 596, 597, 598, 599, 600, 601, 602, 603, 604, 605, 606, 607, 608, 609, 610, 611, 612, 613, 614, 615, 616, 617, 618, 619, 620, 621, 622, 623, 624, 625, 626, 627, 628, 629, 630, 631, 632, 633, 634, 635, 636, 637, 638, 639, 640, 641, 642, 643, 644, 645, 646, 647, 648, 649, 650, 651, 652, 653, 654, 655, 656, 657, 658, 659, 660, 661, 662, 663, 664, 665, 666, 667, 668, 669, 670, 671, 672, 673, 674, 675, 676, 677, 678, 679, 680, 681, 682, 683, 684, 685, 686, 687, 688, 689, 690, 691, 692, 693, 694, 695, 696, 697, 698, 699, 700, 701, 702, 703, 704, 705, 706, 707, 708, 709, 710, 711, 712, 713, 714, 715, 716, 717, 718, 719, 720, 721, 722, 723, 724, 725, 726, 727, 728, 729, 730, 731, 732, 733, 734, 735, 736, 737, 738, 739, 740, 741, 742, 743, 744, 745, 746, 747, 748, 749, 750, 751, 752, 753, 754, 755, 756, 757, 758, 759, 760, 761, 762, 763, 764, 765, 766, 767, 768, 769, 770, 771, 772, 773, 774, 775, 776, 777, 778, 779, 780, 781, 782, 783, 784, 785, 786, 787, 788, 789, 790, 791, 792, 793, 794, 795, 796, 797, 798, 799, 800, 801, 802, 803, 804, 805, 806, 807, 808, 809, 810, 811, 812, 813, 814, 815, 816, 817, 818, 819, 820, 821, 822, 823, 824, 825, 826, 827, 828, 829, 830, 831, 832, 833, 834, 835, 836, 837, 838, 839, 840, 841, 842, 843, 844, 845, 846, 847, 848, 849, 850, 851, 852, 853, 854, 855, 856, 857, 858, 859, 860, 861, 862, 863, 864, 865, 866, 867, 868, 869, 870, 871, 872, 873, 874, 875, 876, 877, 878, 879, 880, 881, 882, 883, 884, 885, 886, 887, 888, 889, 890, 891, 892, 893, 894, 895, 896, 897, 898, 899, 900, 901, 902, 903, 904, 905, 906, 907, 908, 909, 910, 911, 912, 913, 914, 915, 916, 917, 918, 919, 920, 921, 922, 923, 924, 925, 926, 927, 928, 929, 930, 931, 932, 933, 934, 935, 936, 937, 938, 939, 940, 941, 942, 943, 944, 945, 946, 947, 948, 949, 950, 951, 952, 953, 954, 955, 956, 957, 958, 959, 960, 961, 962, 963, 964, 965, 966, 967, 968, 969, 970, 971, 972, 973, 974, 975, 976, 977, 978, 979, 980, 981, 982, 983, 984, 985, 986, 987, 988, 989, 990, 991, 992, 993, 994, 995, 996, 997, 998, 999, 1000.

# Calumet County, WI

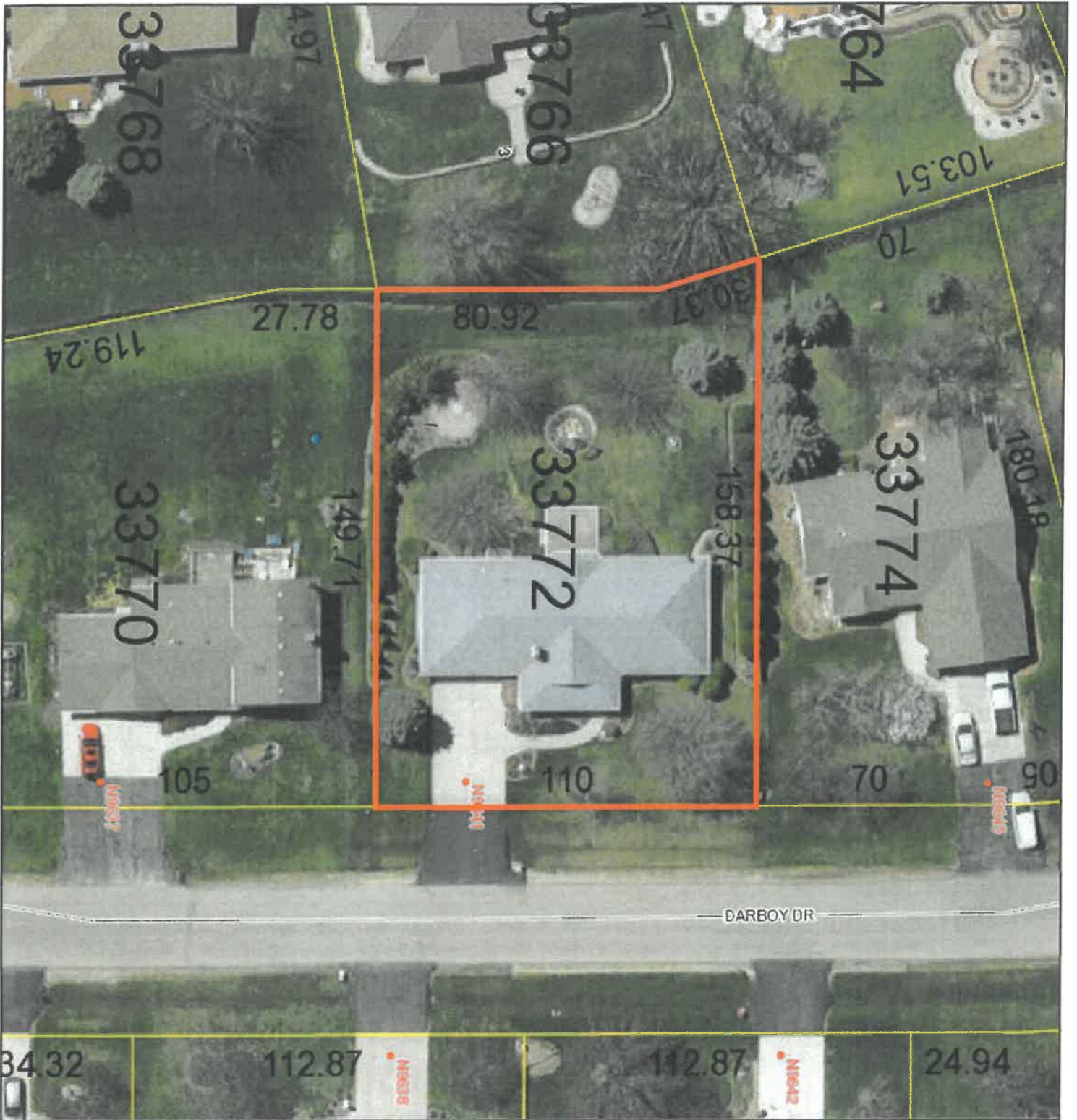

## Legend

- Address Point
- County Boundary
- Wisconsin Water
- Unincorporated Community
- Town Boundary
- Point of Interest
- Parcel Boundary
- Property Hook
- PLSS Section
- State Parks
- County Parks
- Lake
- River and Stream
- Major Roads
- Local Roads
- Local Roads
- Marshes Swales
- Trail
- Railroad

- Color 2014**
- Root: Band\_1
  - Green: Band\_2
  - Blue: Band\_3

0 20 40 60ft

**DISCLAIMER:** This map is not guaranteed to be accurate, correct, current, or complete and conclusions drawn are the responsibility of the user.

|         |                                  |
|---------|----------------------------------|
| Author: | Date Printed:<br>04/20/16 9:3 AM |
|         |                                  |



Terry Engel  
920-733-9032

**Spring Deals**



**SUNCAST**  
ROW

**SALE PRICE** \$999.00  
**MAIL-IN REBATE\*** \$100.00

**FINAL PRICE \$899 each**

**8'W x 10'D Tremont® Resin Storage Shed**

- Door opening: 60"W x 72"H 193-2670
- Special order at some locations in approximately 2 weeks. See store for details.

D45  
1/2 hour

590



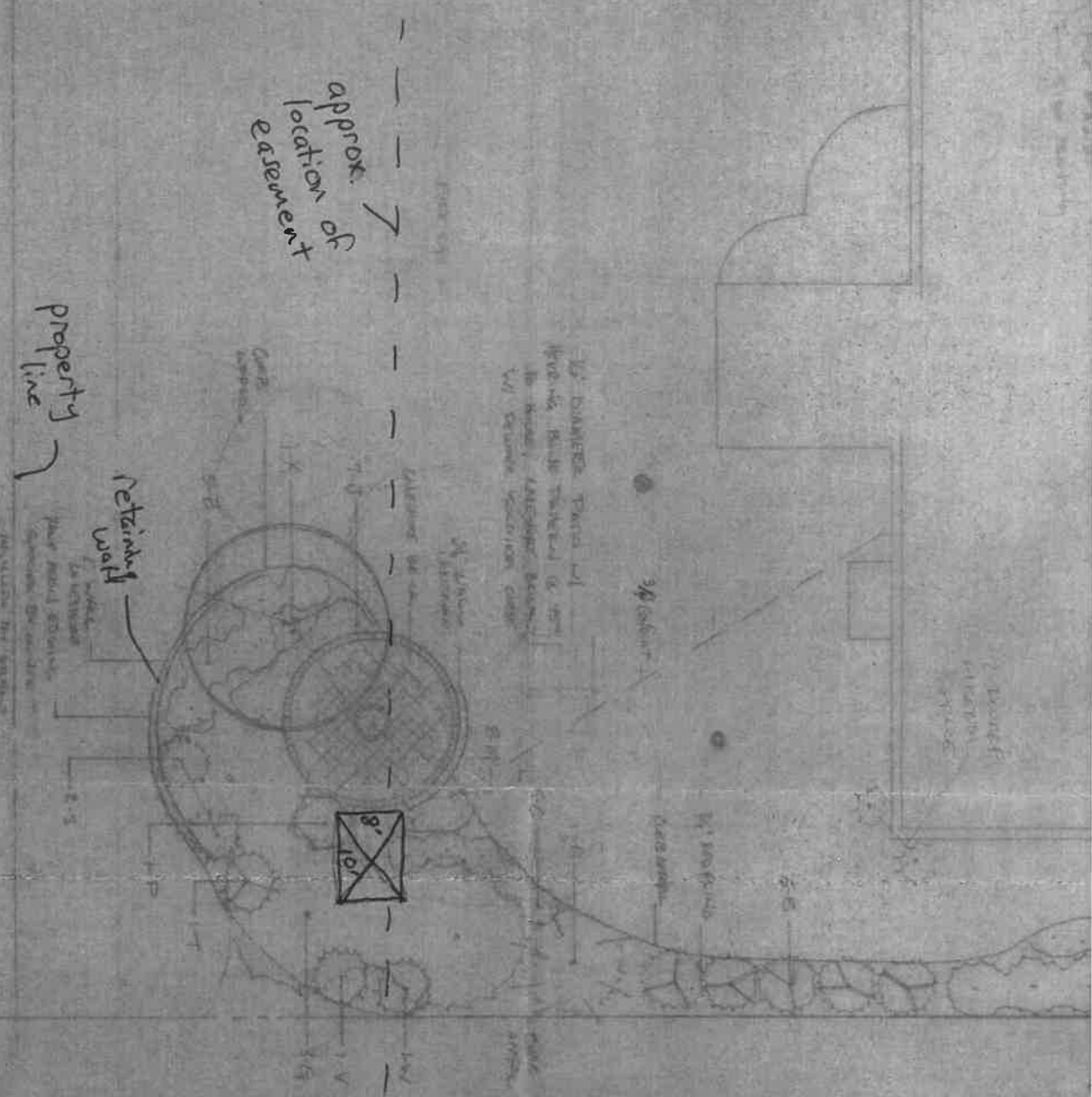

- 53- PART 1ST
- A. NORWAY SPICE
  - B. TERRY ARBOVITME
  - C. CENTRAL TIGHTY BERRY
  - D. ROMA TARTAR
  - E. ~~CA. SPINNA~~ SPINNA
  - F. AUSTRALIAN FILE
  - G. ERMOUTH GARDY ARBOVITME
  - H. ECHINOCYCE TINCALIS, FORTAL DOVE
  - I. ~~EXP. F. F. F.~~ RETURN BLAZE MARK
  - J. HEMSE
  - K. DYNAR PLYCO FINE
  - L. BLUE RIA JUMPER
  - M. DAVE NORWAY SPICE
  - N. HAZE PLYCO ARBOVITME
  - O. ERMOUTH SPICE
  - P. SPACE TO

1" = 10'

---

VILLAGE OF HARRISON  
CALUMET & OUTAGAMIE COUNTIES, WISCONSIN

**Permission to Occupy Drainage Easement Agreement**

---

This agreement is entered into by and between the Village of Harrison, Calumet & Outagamie Counties, hereinafter referred to as "Village" and Jerome and Sharon Engel, hereinafter referred to as "Owner", owners of property described as Lot 35 of Darbroek Acres, being part of the NW ¼ of the NE ¼ of Sec. 3, T20N, R18E, Village of Harrison, Calumet County, Wisconsin, located at N9641 Darboy Drive.

This agreement authorizes the Owner to place a 8' x 10' Shed, hereinafter referred to as "Improvement", within the recorded drainage easement on their property subject to the following provisions and/or conditions:

1. The Owner agrees that if the Village determines that stormwater runoff is impeded or obstructed at any time because of the Improvement, then the Village may order the Owner to remove such Improvement and return the property grades/elevations to that of the approved grading/drainage plan. If the Owner fails to comply, the Village may cause removal of the Improvement and shall place the cost on the property tax bill as a special assessment.
2. The Owner agrees to remove the Improvement upon reasonable notice from the Village that work needs to be completed within the easement area or that access needs to be obtained through the easement area.
3. In case of emergency, the Village may remove the Improvement without giving notice to the Owner.
4. The Village is not responsible for any damage done during removal.
5. The Village will not replace the Improvement for any reason or reimburse Owner for removal of Improvement.
6. The Owner agrees to maintain the drainage easement, including but not limited to mowing and removal of debris, on both sides of the Improvement.

---

Return to:  
Village of Harrison  
W5298 Hwy 114  
Menasha, WI 54952

---

Parcel No.(s): 131-0042-000350A-  
000-0-201803-00-1200

This Agreement shall be binding upon the owner, its successors, assigns, and heirs, until such time as the Improvement is removed and the easement is restored to its original state.

*The rest of this page left blank intentionally.*

Signatures:

**Property Owner(s)**

\_\_\_\_\_  
Signature Date Print Name

\_\_\_\_\_  
Signature Date Print Name

STATE OF WISCONSIN )  
                                  ) SS  
COUNTY OF CALUMET )

Personally came before me this \_\_\_\_\_ day of \_\_\_\_\_, 20\_\_\_\_, to me known to be the persons who executed the foregoing instrument.

\_\_\_\_\_  
Notary Public, State of Wisconsin  
My Comm. Exp. \_\_\_\_\_

**Village of Harrison**

Approved by the **Village Board** on this \_\_\_\_\_ day of \_\_\_\_\_, 20\_\_\_\_.

\_\_\_\_\_  
Village President Print Name

\_\_\_\_\_  
Attest: Clerk Print Name

Instrument drafted by the Village of Harrison.

---

**VILLAGE BOARD MEETING**

**From:**

Robert Kesler, Public Works Director

---

**VILLAGE OF HARRISON**

**Meeting Date:**

May 8, 2018

---

**Title:**

Request for Salt Storage

---

**Issue:**

Should the village expand its salt storage

---

**Background and Additional Information:**

We currently have a 500- ton storage shed that was built in 1996 for a community that had 52 miles of roads. We now have over 100 miles of roads to maintain.

The village is a part of the state's salt bid which means we sign a contract for our salt needs in early April of the previous year. Filling salt orders is a guessing game and depending on the weather you can be in short supply very quickly. We run into this problem often and we'd like to expand our storage. We are proposing to build a 600- ton building out at the compost site.

---

**Budget/Financial Impact:**

The proposals we received are:

Structures Unlimited: \$86,495.00

Greenfield Contractors: \$98,804.37

MPB Builders Inc: \$99,238.00

---

**Recommended Action:**

Award work to Structures Unlimited for \$86,495.00

---

**Attachments:**

- None





April 26, 2018

Mr. Bob Kesler, Road Superintendent  
Village of Harrison  
W5298 Highway '114'  
Menasha, WI 54952

Re: Village of Harrison  
2018 Storm Sewer Interceptor Construction  
Letter Of Recommendation  
McM. No. H0006-9-17-00923

On Wednesday, April 11, 2018 bids were received at the Village of Harrison for the above referenced project. Six (6) bids were received, ranging in price from \$593,151.70 to \$811,753.50 (bid tabulation enclosed).

Based upon the bids received, we recommend awarding Contract H0006-9-17-002923 to the low bidder, Peters Concrete Company in the amount of \$593,151.70. This price includes the Alternate Items.

If you agree with our recommendation, please date and sign the enclosed Notices of Award, and return all copies to our office for incorporation into the contract documents.

If you have any questions, please feel free to contact me.

Respectfully,

McMahon Associates, Inc.

Lee R. Reibold, P.E.  
Associate / Project Engineer

LRR:jlh

Enclosures: Notice of Awards (3 copies each)  
Bid Tabulation

PROJECTS\H0006\91700923\ADMIN\CORRES\CORR.DOC

**SECTION 00 51 00.00**

**NOTICE OF AWARD**

Dated: \_\_\_\_\_

To: PETERS CONCRETE COMPANY  
1516 Atkinson Drive  
Green Bay, WI 54303

Contract No. H0006-9-17-00923

Project: 2018 STORM SEWER INTERCEPTOR CONSTRUCTION  
For The  
VILLAGE OF HARRISON | Calumet County, Wisconsin

---

You are notified that your Bid, dated Wednesday, April 11, 2018, for the above Contract has been considered. You are the apparent successful Bidder and have been awarded a Contract for the 2018 Storm Sewer Interceptor Construction in the Village of Harrison, Calumet County, Wisconsin.

The Contract Price of your contract is Five Hundred Ninety Three Thousand One Hundred Fifty One and 70/100 Dollars (\$593,151.70).

You must comply with the following conditions precedent within **15-days** of the date of this Notice of Award, that is by \_\_\_\_\_.

1. You must deliver to the OWNER three (3) fully executed counterparts of the Agreement including all the Contract Documents.
2. You must deliver with the executed Agreement the Contract Security (bonds), as specified in the Instructions to Bidders, General Conditions (Paragraph 5.1) and Supplementary Conditions.
3. You must deliver Insurance Certification complying with the General Conditions and Supplemental Conditions of the Contract Documents.

Failure to comply with these conditions within the time specified will entitle OWNER to consider your Bid abandoned, to annul this Notice of Award and to declare your Bid Security forfeited.

**VILLAGE OF HARRISON | Calumet County, Wisconsin**

\_\_\_\_\_  
(authorized signature)

\_\_\_\_\_  
(title)

Witness: \_\_\_\_\_

**BID TABULATION**

Owner: **VILLAGE OF HARRISON**  
 Project Name: **Storm Sewer Improvements Construction**  
 Contract No.: **1515**  
 Bid Items: **15000 am, Item 1**  
 Bid Time: **10:00 am, local time**  
 Project Manager: **Mr. R. Riddell, P.E.**

Engineer: **Northwest Associates, Inc.**  
 1445 Madison Drive  
 P.O. Box 1035  
 Madison, WI 53703-1035  
 Phone: (608) 265-1035

**PETROS CONCRETE COMPANY**  
 1515 Madison Drive  
 Green Bay, WI 54303

**PTS CONTRACTORS**  
 4075 Edison Road  
 Green Bay, WI 54311

**CALL BOWERS & SONS**  
 4075 Edison Road  
 Keshena, WI 54130

**WOOD SEWERS & DRAINAGE**  
 6738 County Road X  
 New London, WI 53601

**ROGER BOWERS CONSTRUCTION**  
 1485 Kulu Road  
 Belzhusa, WI 54130

**ROBERT L. HANDEL DRAINAGE**  
 HSTD Municipal Drive  
 Greenwald, WI 54942

**A. Main 40" Storm Sewer Improvements**

| Item | Qty   | Unit | Description                                      | Unit Price | Total        |
|------|-------|------|--|------------|--------------|
| A1   | 1     | LS   | Clearing and Grading                             | \$1,150.00 | \$1,150.00   |
| A2   | 8     | EA   | Remove Small Pipe Culvert                        | \$1,000.00 | \$8,000.00   |
| A3   | 1     | EA   | Remove Small Pipe Culvert                        | \$1,240.00 | \$1,240.00   |
| A4   | 51    | LF   | Remove Existing Storm Sewer                      | \$3,800.00 | \$195,800.00 |
| A5   | 380   | LF   | Remove Existing Catch and Gutter                 | \$1,962.50 | \$745,950.00 |
| A6   | 8     | EA   | 6 inch Weaker Main                               | \$220.00   | \$1,760.00   |
| A7   | 6     | EA   | 6 inch Weaker Main                               | \$340.00   | \$2,040.00   |
| A8   | 2     | EA   | 6 inch Weaker Manhole                            | \$1,500.00 | \$3,000.00   |
| A9   | 1     | EA   | 6 inch Weaker Manhole                            | \$1,500.00 | \$1,500.00   |
| A10  | 1     | EA   | 6 inch Weaker Manhole                            | \$1,500.00 | \$1,500.00   |
| A11  | 800   | LF   | 42 inch Storm Sewer                              | \$64.50    | \$51,600.00  |
| A12  | 800   | LF   | 36 inch Storm Sewer                              | \$64.50    | \$51,600.00  |
| A13  | 180   | LF   | 30 inch Storm Sewer                              | \$64.50    | \$11,610.00  |
| A14  | 35    | LF   | 24 inch Storm Sewer                              | \$64.50    | \$2,257.50   |
| A15  | 35    | LF   | 24 inch Storm Sewer                              | \$64.50    | \$2,257.50   |
| A16  | 40    | LF   | 18 inch Storm Sewer                              | \$64.50    | \$2,580.00   |
| A17  | 40    | LF   | 18 inch Storm Sewer                              | \$64.50    | \$2,580.00   |
| A18  | 40    | LF   | 18 inch Storm Sewer                              | \$64.50    | \$2,580.00   |
| A19  | 20    | LF   | 8 inch Storm Sewer with Cleanout                 | \$40.00    | \$800.00     |
| A20  | 42    | LF   | 8 inch Storm Sewer with Cleanout                 | \$40.00    | \$1,680.00   |
| A21  | 860   | LF   | 4 inch Schedule 40 PVC Storm Sewer Lateral       | \$18.60    | \$15,972.00  |
| A22  | 860   | LF   | 4 inch Schedule 40 PVC Storm Sewer Lateral       | \$25.20    | \$21,672.00  |
| A23  | 20    | EA   | 4 inch Schedule 40 PVC Storm Sewer Lateral       | \$1,100.00 | \$22,000.00  |
| A24  | 20    | EA   | 4 inch Schedule 40 PVC Storm Sewer Lateral       | \$1,100.00 | \$22,000.00  |
| A25  | 7     | EA   | 4 inch Schedule 40 PVC Storm Sewer Lateral       | \$1,100.00 | \$7,700.00   |
| A26  | 7     | EA   | 4 inch Schedule 40 PVC Storm Sewer Lateral       | \$1,100.00 | \$7,700.00   |
| A27  | 84    | LF   | Storm Sewer Lateral Material                     | \$9.30     | \$781.20     |
| A28  | 2     | EA   | 1 1/2" HDPE Catch P System                       | \$1,100.00 | \$2,200.00   |
| A29  | 2     | EA   | 1 1/2" HDPE Catch P System                       | \$1,100.00 | \$2,200.00   |
| A30  | 4     | EA   | 1 1/2" HDPE Catch P System                       | \$1,100.00 | \$4,400.00   |
| A31  | 4     | EA   | 1 1/2" HDPE Catch P System                       | \$1,100.00 | \$4,400.00   |
| A32  | 337   | LF   | 27 inch Diameter Storm Sewer Manhole             | \$32.00    | \$10,784.00  |
| A33  | 713   | LF   | 48 inch Diameter Storm Sewer Manhole             | \$32.00    | \$22,816.00  |
| A34  | 8     | EA   | Catch Basin                                      | \$19.00    | \$152.00     |
| A35  | 950   | LF   | 30 inch Reinforced Concrete Catch and Gutter     | \$6.00     | \$5,700.00   |
| A36  | 950   | LF   | 30 inch Reinforced Concrete Catch and Gutter     | \$6.00     | \$5,700.00   |
| A37  | 340   | TON  | 1 1/2 inch HMA Pavement Restoration (117.58.285) | \$107.50   | \$36,570.00  |
| A38  | 670   | TON  | 1 1/2 inch HMA Pavement Restoration (117.58.285) | \$107.50   | \$71,925.00  |
| A39  | 670   | TON  | 1 1/2 inch HMA Pavement Restoration (117.58.285) | \$107.50   | \$71,925.00  |
| A40  | 450   | SF   | Sawing Concrete (W/200' Min. 0.00/0.02/4)        | \$1.75     | \$787.50     |
| A41  | 450   | SF   | Sawing Concrete (W/200' Min. 0.00/0.02/4)        | \$1.75     | \$787.50     |
| A42  | 5,000 | SY   | 6 inch Concrete Driveway Restoration             | \$4.45     | \$22,250.00  |
| A43  | 5,000 | SY   | 6 inch Concrete Driveway Restoration             | \$4.45     | \$22,250.00  |
| A44  | 20    | EA   | 6 inch Concrete Driveway Restoration             | \$4.45     | \$89.00      |
| A45  | 20    | EA   | 6 inch Concrete Driveway Restoration             | \$4.45     | \$89.00      |
| A46  | 1,500 | LF   | 1 1/2 inch Storm Sewer                           | \$1.75     | \$2,625.00   |
| A47  | 12    | EA   | Temporary Ditch Check                            | \$175.00   | \$2,100.00   |
| A48  | 1     | EA   | Temporary Ditch Check                            | \$175.00   | \$175.00     |
| A49  | 1     | EA   | Temporary Ditch Check                            | \$175.00   | \$175.00     |
| A50  | 1     | EA   | Temporary Ditch Check                            | \$175.00   | \$175.00     |
| A51  | 1     | EA   | Temporary Ditch Check                            | \$175.00   | \$175.00     |
| A52  | 1     | EA   | Temporary Ditch Check                            | \$175.00   | \$175.00     |
| A53  | 1     | EA   | Temporary Ditch Check                            | \$175.00   | \$175.00     |
| A54  | 1     | EA   | Temporary Ditch Check                            | \$175.00   | \$175.00     |
| A55  | 1     | EA   | Temporary Ditch Check                            | \$175.00   | \$175.00     |
| A56  | 1     | EA   | Temporary Ditch Check                            | \$175.00   | \$175.00     |
| A57  | 1     | EA   | Temporary Ditch Check                            | \$175.00   | \$175.00     |
| A58  | 1     | EA   | Temporary Ditch Check                            | \$175.00   | \$175.00     |
| A59  | 1     | EA   | Temporary Ditch Check                            | \$175.00   | \$175.00     |
| A60  | 1     | EA   | Temporary Ditch Check                            | \$175.00   | \$175.00     |

**B. Wetland Trial Ditch Mitigation**

| Item | Qty   | Unit | Description                                | Unit Price | Total       |
|------|-------|------|--|------------|-------------|
| B1   | 470   | LF   | 6 inch Storm Sewer                         | \$16.00    | \$7,520.00  |
| B2   | 70    | LF   | 4 inch Schedule 40 PVC Storm Sewer Lateral | \$11.10    | \$777.00    |
| B3   | 2     | EA   | 4 inch Cleanout                            | \$450.00   | \$900.00    |
| B4   | 2     | EA   | 4 inch Cleanout                            | \$450.00   | \$900.00    |
| B5   | 2     | EA   | Storm Sewer Joint Connection               | \$1,225.00 | \$2,450.00  |
| B6   | 150   | LF   | Storm Sewer Joint Connection               | \$150.00   | \$22,500.00 |
| B7   | 1,900 | SF   | 6 inch Concrete Driveway Restoration       | \$12.00    | \$22,800.00 |
| B8   | 700   | SY   | 6 inch Concrete Driveway Restoration       | \$10.80    | \$7,560.00  |
| B9   | 2     | EA   | 6 inch Concrete Driveway Restoration       | \$6.00     | \$12.00     |
| B10  | 2     | EA   | 6 inch Concrete Driveway Restoration       | \$6.00     | \$12.00     |

**C. Wetland Trial Ditch Mitigation**

| Item | Qty   | Unit | Description                                | Unit Price | Total       |
|------|-------|------|--|------------|-------------|
| C1   | 470   | LF   | 6 inch Storm Sewer                         | \$16.00    | \$7,520.00  |
| C2   | 70    | LF   | 4 inch Schedule 40 PVC Storm Sewer Lateral | \$11.10    | \$777.00    |
| C3   | 2     | EA   | 4 inch Cleanout                            | \$450.00   | \$900.00    |
| C4   | 2     | EA   | 4 inch Cleanout                            | \$450.00   | \$900.00    |
| C5   | 2     | EA   | Storm Sewer Joint Connection               | \$1,225.00 | \$2,450.00  |
| C6   | 150   | LF   | Storm Sewer Joint Connection               | \$150.00   | \$22,500.00 |
| C7   | 1,900 | SF   | 6 inch Concrete Driveway Restoration       | \$12.00    | \$22,800.00 |
| C8   | 700   | SY   | 6 inch Concrete Driveway Restoration       | \$10.80    | \$7,560.00  |
| C9   | 2     | EA   | 6 inch Concrete Driveway Restoration       | \$6.00     | \$12.00     |
| C10  | 2     | EA   | 6 inch Concrete Driveway Restoration       | \$6.00     | \$12.00     |



April 26, 2018

Mr. Bob Kesler, Road Superintendent  
Village of Harrison  
W5298 Highway '114'  
Menasha, WI 54952

Re: Village of Harrison  
Rustic Lane & Hickory Drive Urbanization  
Letter Of Recommendation  
McM. No. H0006-9-17-00924

On Thursday, April 5, 2018 bids were received at the Village of Harrison for the above referenced project. Five (5) bids were received, ranging in price from \$612,338.90 to \$830,492.00 (bid tabulation enclosed).

Based upon the bids received, we recommend awarding Contract H0006-9-17-002924 to the low bidder, Gene Frederickson Trucking & Excavating, Inc. in the amount of \$612,338.90.

If you agree with our recommendation, please date and sign the enclosed Notices of Award, and return all copies to our office for incorporation into the contract documents.

If you have any questions, please feel free to contact me.

Respectfully,

McMahon Associates, Inc.

Lee R. Reibold, P.E.  
Associate / Project Engineer

LRR:jlh

Enclosures: Notice of Awards (3 copies each)  
Bid Tabulation

PROJECTS\H0006\91700924\ADMIN\CORRES\CORR.DOC



**SECTION 00 51 00.00**

**NOTICE OF AWARD**

Dated: \_\_\_\_\_

To: GENE FREDERICKSON TRUCKING & EXCAVATING, INC.  
4450 Fieldcrest Drive  
Kaukauna, WI 54130

Contract No. H0006-9-17-00924

Project: RUSTIC LANE AND HICKORY DRIVE URBANIZATION  
For The  
VILLAGE OF HARRISON | Calumet County, Wisconsin

---

You are notified that your Bid, dated Thursday, April 5, 2018, for the above Contract has been considered. You are the apparent successful Bidder and have been awarded a Contract for Rustic Lane and Hickory Drive Urbanization in the Village of Harrison, Calumet County, Wisconsin.

The Contract Price of your contract is Six Hundred Twelve Thousand, Three Hundred Thirty Eight and 90/100 (\$612,338.90).

You must comply with the following conditions precedent within **15-days** of the date of this Notice of Award, that is by \_\_\_\_\_.

1. You must deliver to the OWNER three (3) fully executed counterparts of the Agreement including all the Contract Documents.
2. You must deliver with the executed Agreement the Contract Security (bonds), as specified in the Instructions to Bidders, General Conditions (Paragraph 5.1) and Supplementary Conditions.
3. You must deliver Insurance Certification complying with the General Conditions and Supplemental Conditions of the Contract Documents.

Failure to comply with these conditions within the time specified will entitle OWNER to consider your Bid abandoned, to annul this Notice of Award and to declare your Bid Security forfeited.

**VILLAGE OF HARRISON | Calumet County, Wisconsin**

\_\_\_\_\_  
(authorized signature)

\_\_\_\_\_  
(title)

Witness: \_\_\_\_\_

**BID TABULATION**

Owner: VILLAGE OF HARRISON  
 Project Name: Public Lane and Hickory Drive Urbanization  
 Contract No.: H0006-23-00924  
 Bid Date: Thursday, April 5, 2024  
 Bid Time: 10:00 a.m., local time  
 Project Manager: Lee Kellbold, P.E.

Engineer: McMAHON  
 1445 McMahon Drive  
 P.O. Box 1025  
 Neenah, WI 54956 / 54957-1025

MCC, INC.  
 2600 North Hooper Road  
 P.O. Box 1137  
 Appleton, WI 54912

PETERS CONCRETE  
 1516 Ashford Drive  
 Green Bay, WI 54303

KOPPIN & KIMS  
 W1265 N Luxton Drive  
 Green Lake, WI 54941

WOOD SENNER & EXCAVATING, INC.  
 E2328 County Road X  
 New London, WI 54951

| Item                                  | Qty    | Unit | Description   | Unit Price  | Total          | Unit Price | Total          | Unit Price  | Total          | Unit Price  | Total          | Unit Price  | Total          |
|---------------------------------------|--------|------|---|-------------|----------------|------------|----------------|-------------|----------------|-------------|----------------|-------------|----------------|
| 1.                                    | 29     | EA   | Remove Small Pipe Culvert                                     | \$150.00    | \$4,350.00     | \$232.67   | \$3,797.43     | \$100.00    | \$2,900.00     | \$158.00    | \$4,582.00     | \$160.00    | \$4,640.00     |
| 2.                                    | 2      | EA   | Remove Existing Yard Drain                                    | \$900.00    | \$1,800.00     | \$1,000.00 | \$2,000.00     | \$200.00    | \$400.00       | \$280.00    | \$560.00       | \$300.00    | \$600.00       |
| 3.                                    | 64     | LF   | Remove Existing Storm Sewer                                   | \$7.00      | \$448.00       | \$10.00    | \$640.00       | \$5.00      | \$320.00       | \$13.00     | \$832.00       | \$15.00     | \$960.00       |
| 4.                                    | 22     | LF   | 24 inch RCP Storm Sewer                                       | \$35.00     | \$770.00       | \$150.00   | \$3,300.00     | \$65.00     | \$1,430.00     | \$67.00     | \$1,474.00     | \$76.00     | \$1,672.00     |
| 5.                                    | 675    | LF   | 18 inch RCP Storm Sewer                                       | \$40.00     | \$27,000.00    | \$40.00    | \$27,000.00    | \$45.90     | \$30,982.50    | \$47.50     | \$32,062.50    | \$41.175    | \$28,197.00    |
| 6.                                    | 895    | LF   | 15 inch RCP Storm Sewer                                       | \$30.00     | \$26,850.00    | \$39.00    | \$34,905.00    | \$37.80     | \$33,481.00    | \$43.50     | \$38,832.50    | \$57.00     | \$51,015.00    |
| 7.                                    | 600    | LF   | 12 inch Storm Sewer   | \$30.00     | \$18,000.00    | \$31.00    | \$18,600.00    | \$41.50     | \$24,900.00    | \$37.00     | \$22,200.00    | \$37.00     | \$22,200.00    |
| 8.                                    | 350    | LF   | 8 inch Storm Sewer  | \$28.00     | \$9,800.00     | \$26.00    | \$9,100.00     | \$41.90     | \$14,665.00    | \$27.50     | \$9,625.00     | \$27.50     | \$9,625.00     |
| 9.                                    | 700    | LF   | 4 inch Storm Sewer  | \$16.00     | \$11,200.00    | \$10.00    | \$7,000.00     | \$10.00     | \$7,000.00     | \$11.50     | \$8,050.00     | \$11.50     | \$8,050.00     |
| 10.                                   | 1,200  | LF   | 4 inch Perforated Drain Tile                                  | \$22.00     | \$26,400.00    | \$22.00    | \$26,400.00    | \$22.35     | \$26,820.00    | \$22.75     | \$27,300.00    | \$22.75     | \$27,300.00    |
| 11.                                   | 31     | EA   | 4 inch Clean-Out  | \$150.00    | \$4,650.00     | \$250.00   | \$7,750.00     | \$455.00    | \$14,085.00    | \$180.00    | \$5,580.00     | \$200.00    | \$6,200.00     |
| 12.                                   | 15     | EA   | Storm Sewer Lateral Connection                                | \$110.00    | \$1,650.00     | \$200.00   | \$3,000.00     | \$15.00     | \$225.00       | \$210.00    | \$3,150.00     | \$200.00    | \$4,000.00     |
| 13.                                   | 630    | VF   | 48 inch Diameter Storm Sewer Manhole                          | \$405.00    | \$255,150.00   | \$325.00   | \$205,125.00   | \$392.00    | \$249,680.00   | \$385.00    | \$243,850.00   | \$385.00    | \$243,850.00   |
| 14.                                   | 6.7    | VF   | 60 inch Diameter Storm Sewer Manhole                          | \$450.00    | \$3,015.00     | \$400.00   | \$2,680.00     | \$494.00    | \$3,310.00     | \$500.00    | \$3,350.00     | \$500.00    | \$3,350.00     |
| 15.                                   | 14     | EA   | Catch Basin   | \$1,650.00  | \$23,100.00    | \$1,550.00 | \$21,700.00    | \$1,375.00  | \$19,250.00    | \$1,700.00  | \$23,800.00    | \$1,700.00  | \$23,800.00    |
| 16.                                   | 2      | EA   | Yard Drain  | \$1,200.00  | \$2,400.00     | \$1,500.00 | \$3,000.00     | \$1,100.00  | \$2,200.00     | \$1,350.00  | \$2,700.00     | \$1,400.00  | \$2,800.00     |
| 17.                                   | 1,110  | SY   | Pulverize Existing Asphalt Pavement (Handed Drive)            | \$1,600.00  | \$1,776,000.00 | \$1,500.00 | \$1,665,000.00 | \$1,200.00  | \$1,332,000.00 | \$1,200.00  | \$1,332,000.00 | \$1,200.00  | \$1,332,000.00 |
| 18.                                   | 5,300  | CY   | Common Excavation   | \$6.59      | \$34,923.00    | \$9.34     | \$49,502.00    | \$10.95     | \$58,030.00    | \$12.50     | \$66,250.00    | \$14.50     | \$76,150.00    |
| 19.                                   | 3,500  | TON  | Base Aggregate Dense, 1 1/2 inch                              | \$10.47     | \$36,645.00    | \$14.1     | \$49,350.00    | \$11.00     | \$38,500.00    | \$11.82     | \$41,370.00    | \$11.82     | \$41,370.00    |
| 20.                                   | 4,970  | LF   | 30 inch Mountable Concrete Curb and Gutter                    | \$11.12     | \$55,206.40    | \$11.12    | \$55,206.40    | \$11.12     | \$55,206.40    | \$11.20     | \$55,264.00    | \$11.45     | \$56,506.50    |
| 21.                                   | 9,400  | SY   | 1 1/2 inch HMA Pavement 41T SP-285                            | \$1.20      | \$11,280.00    | \$1.88     | \$17,664.00    | \$1.20      | \$11,280.00    | \$1.25      | \$11,750.00    | \$1.40      | \$13,160.00    |
| 22.                                   | 900    | TON  | 1 1/2 inch HMA Pavement 41T SP-285                            | \$57.65     | \$51,855.00    | \$55.17    | \$49,896.00    | \$53.60     | \$48,240.00    | \$55.75     | \$50,592.50    | \$54.60     | \$49,054.00    |
| 23.                                   | 900    | TON  | Reconstruct Shoulder Material (MSDOT Item No. 690.0150)       | \$500.00    | \$450,000.00   | \$307.92   | \$277,132.80   | \$300.00    | \$270,000.00   | \$359.85    | \$323,865.00   | \$358.60    | \$322,740.00   |
| 24.                                   | 5      | EA   | Adjusting Manhole Covers (MSDOT Item No. 611.8110)            | \$180.00    | \$900.00       | \$1.93     | \$9.65         | \$2.00      | \$10.00        | \$2.00      | \$10.00        | \$2.00      | \$10.00        |
| 25.                                   | 3      | EA   | Reconstruct Manhole Covers (MSDOT Item No. 690.0150)          | \$180.00    | \$540.00       | \$21.60    | \$64.80        | \$20.00     | \$60.00        | \$1.90      | \$5.70         | \$2.00      | \$6.00         |
| 26.                                   | 120    | LF   | Sawing Asphalt (MSDOT Item No. 690.0150)                      | \$4.50      | \$540.00       | \$4.36     | \$523.20       | \$4.36      | \$523.20       | \$4.49      | \$538.80       | \$4.49      | \$538.80       |
| 27.                                   | 240    | LF   | Sawing Concrete (MSDOT Item No. 690.0250)                     | \$10.50     | \$2,520.00     | \$12.15    | \$2,916.00     | \$11.00     | \$2,640.00     | \$11.00     | \$2,640.00     | \$11.42     | \$2,740.80     |
| 28.                                   | 16,500 | SP   | 6 inch Concrete Driveway Apron                                | \$4.36      | \$71,940.00    | \$4.36     | \$71,940.00    | \$4.36      | \$71,940.00    | \$4.49      | \$74,085.00    | \$4.49      | \$74,085.00    |
| 29.                                   | 650    | TON  | Base Aggregate Dense, 1 1/2 inch for Driveways                | \$16.00     | \$10,400.00    | \$11.16    | \$7,254.00     | \$11.00     | \$7,150.00     | \$11.00     | \$7,150.00     | \$11.00     | \$7,150.00     |
| 30.                                   | 220    | SY   | Ditching  | \$3.00      | \$660.00       | \$5.50     | \$1,210.00     | \$3.00      | \$900.00       | \$5.70      | \$1,254.00     | \$5.70      | \$1,254.00     |
| 31.                                   | 11,500 | SY   | Lawn Restoration - Topsoil, Hydrated / Hydromulch, Fertilizer | \$1.46      | \$16,690.00    | \$1.16     | \$13,340.00    | \$1.16      | \$13,340.00    | \$1.16      | \$13,340.00    | \$1.16      | \$13,340.00    |
| 32.                                   | 24     | EA   | Inlet Protection  | \$65.00     | \$1,560.00     | \$97.23    | \$2,333.52     | \$4.85      | \$116.40       | \$5.10      | \$122.40       | \$5.10      | \$122.40       |
| 33.                                   | 1      | LS   | Tracking Pad  | \$1,200.00  | \$1,200.00     | \$441.11   | \$441.11       | \$400.00    | \$400.00       | \$392.00    | \$392.00       | \$392.00    | \$392.00       |
| 34.                                   | 1      | LS   | Remove and Reset Manholes                                     | \$4,298.00  | \$4,298.00     | \$2,468.87 | \$2,468.87     | \$2,468.87  | \$2,468.87     | \$2,468.87  | \$2,468.87     | \$2,468.87  | \$2,468.87     |
| 35.                                   | 1      | LS   | Contractor Quality Control Testing                            | \$15,494.00 | \$15,494.00    | \$3,580.00 | \$3,580.00     | \$1.00      | \$1.00         | \$5,950.00  | \$5,950.00     | \$5,950.00  | \$5,950.00     |
| 36.                                   | 1      | LS   | Traffic Control   | \$12,500.00 | \$12,500.00    | \$1,000.00 | \$1,000.00     | \$21,000.00 | \$21,000.00    | \$15,850.00 | \$15,850.00    | \$15,850.00 | \$15,850.00    |
| 37.                                   | 1      | LS   | Traffic Control   | \$12,500.00 | \$12,500.00    | \$1,000.00 | \$1,000.00     | \$21,000.00 | \$21,000.00    | \$15,850.00 | \$15,850.00    | \$15,850.00 | \$15,850.00    |
| TOTAL (Items 1 through 37, inclusive) |        |      |   |             | \$617,338.90   |            | \$652,918.23   |             | \$681,885.00   |             | \$742,323.00   |             | \$820,952.00   |

Bid Security: Yes - 10% Yes - #1 Yes - 10% Yes - #1 Yes - 10% Yes - #1 Yes - 10% Yes - #1 Yes - 10% Yes - #1